

Dermatopathology

Slide Review Part 140

Paul K. Shitabata, M.D.
Dermatopathology Institute
Torrance, CA

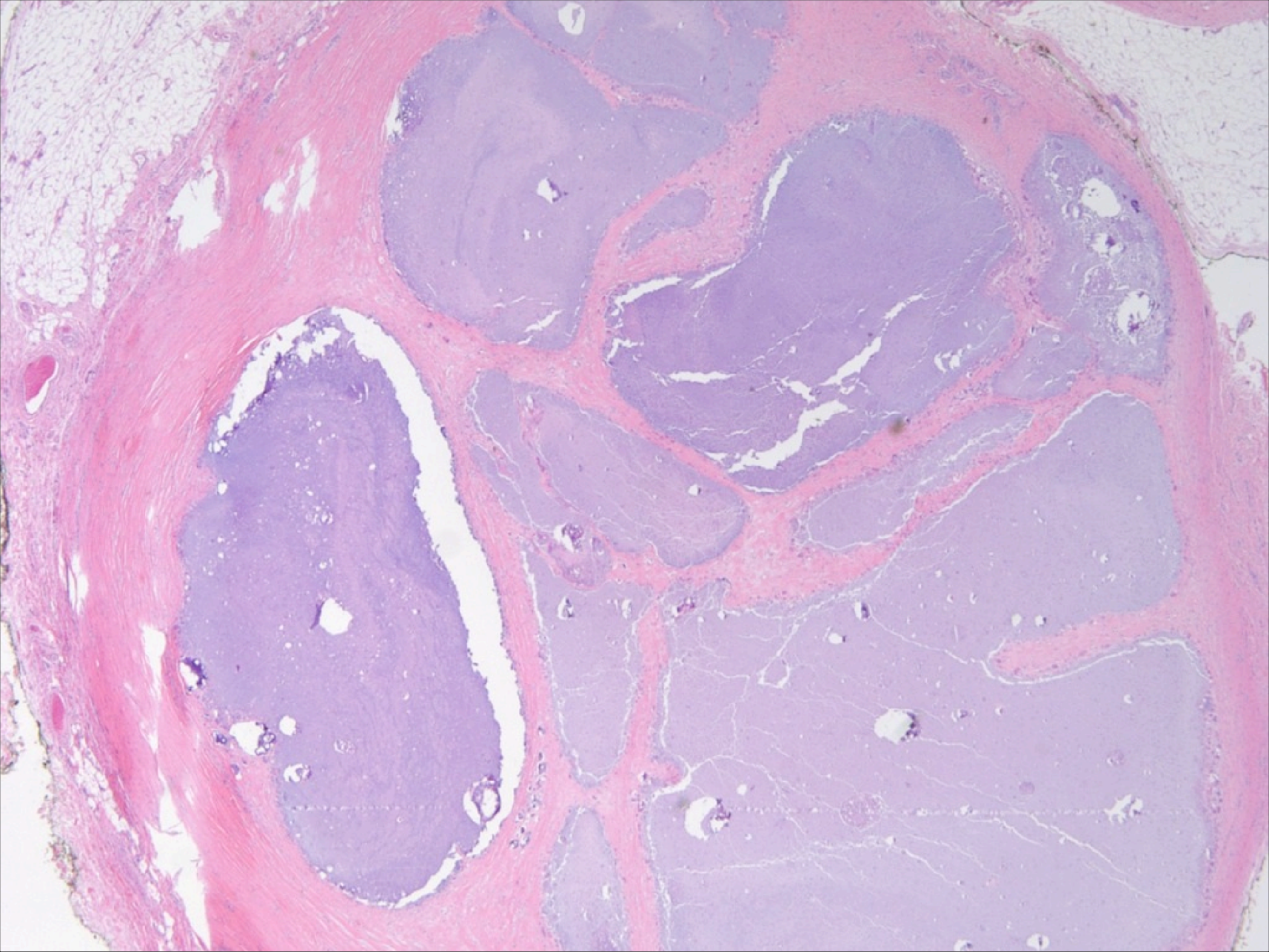

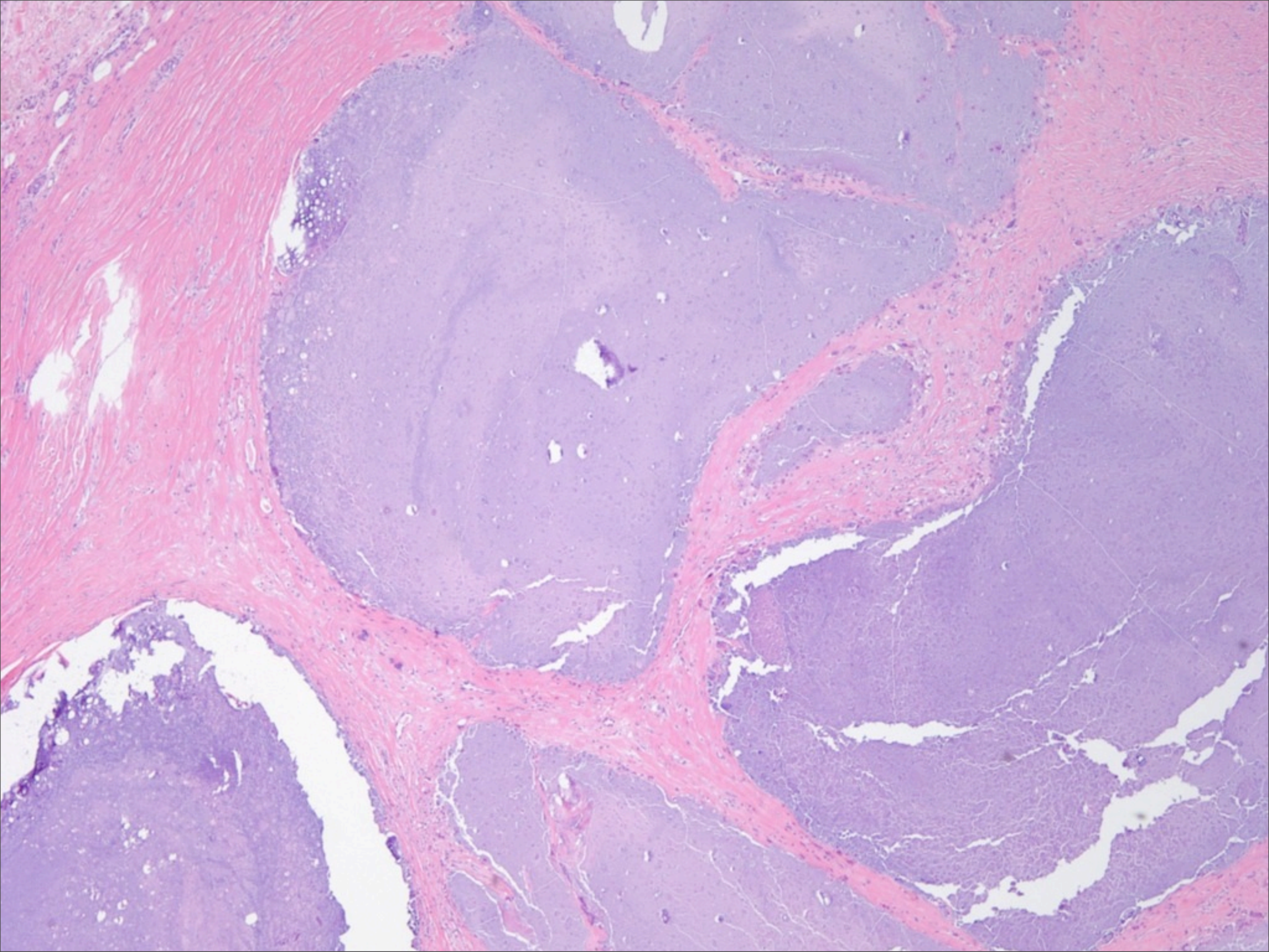

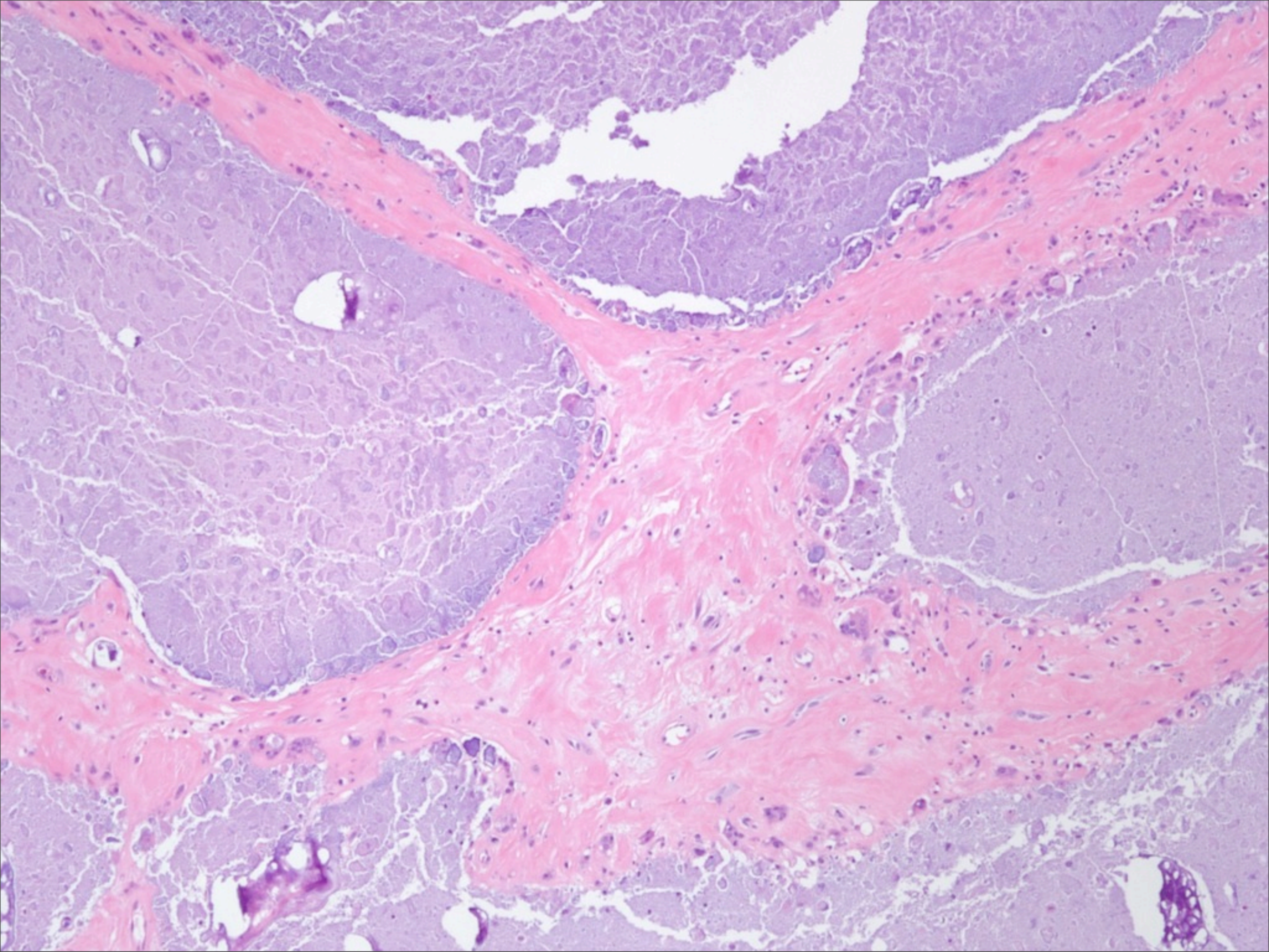

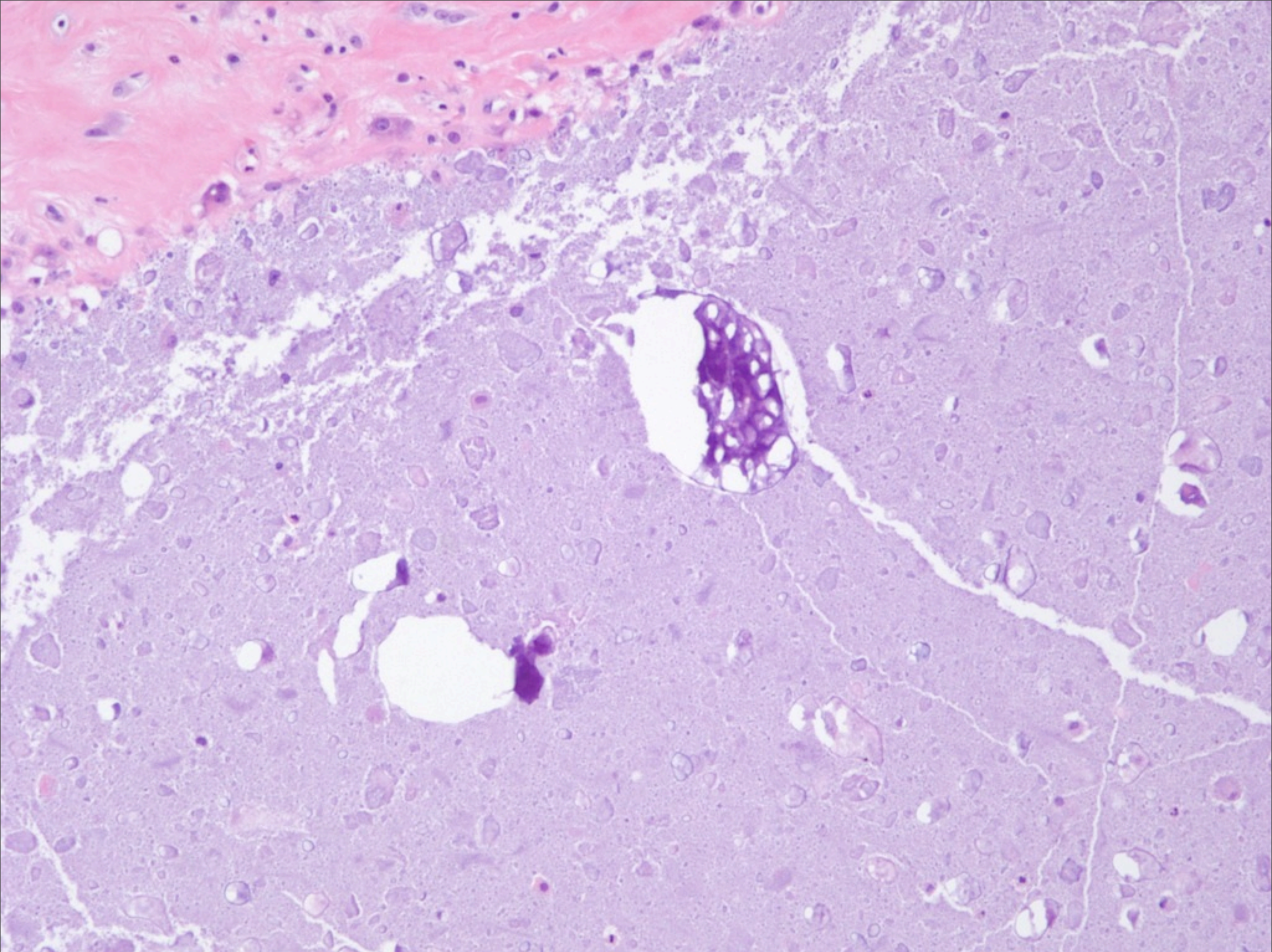

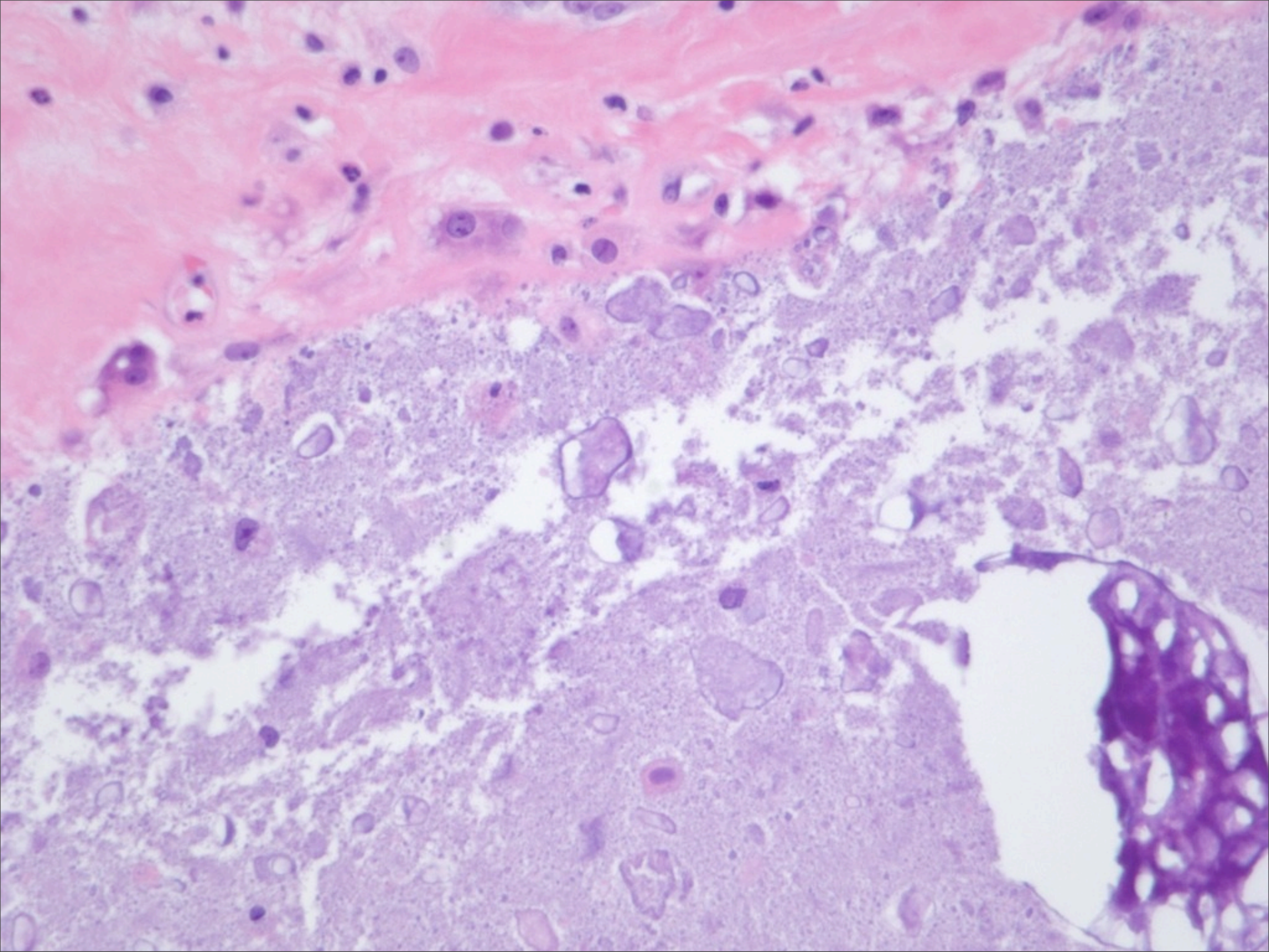

What is the best diagnosis?

- Epithelioid sarcoma
- Calcifying aponeurotic fibroma
- Osteoma cutis
- Pilomatricoma
- Tumoral calcinosis

Tumoral Calcinosis

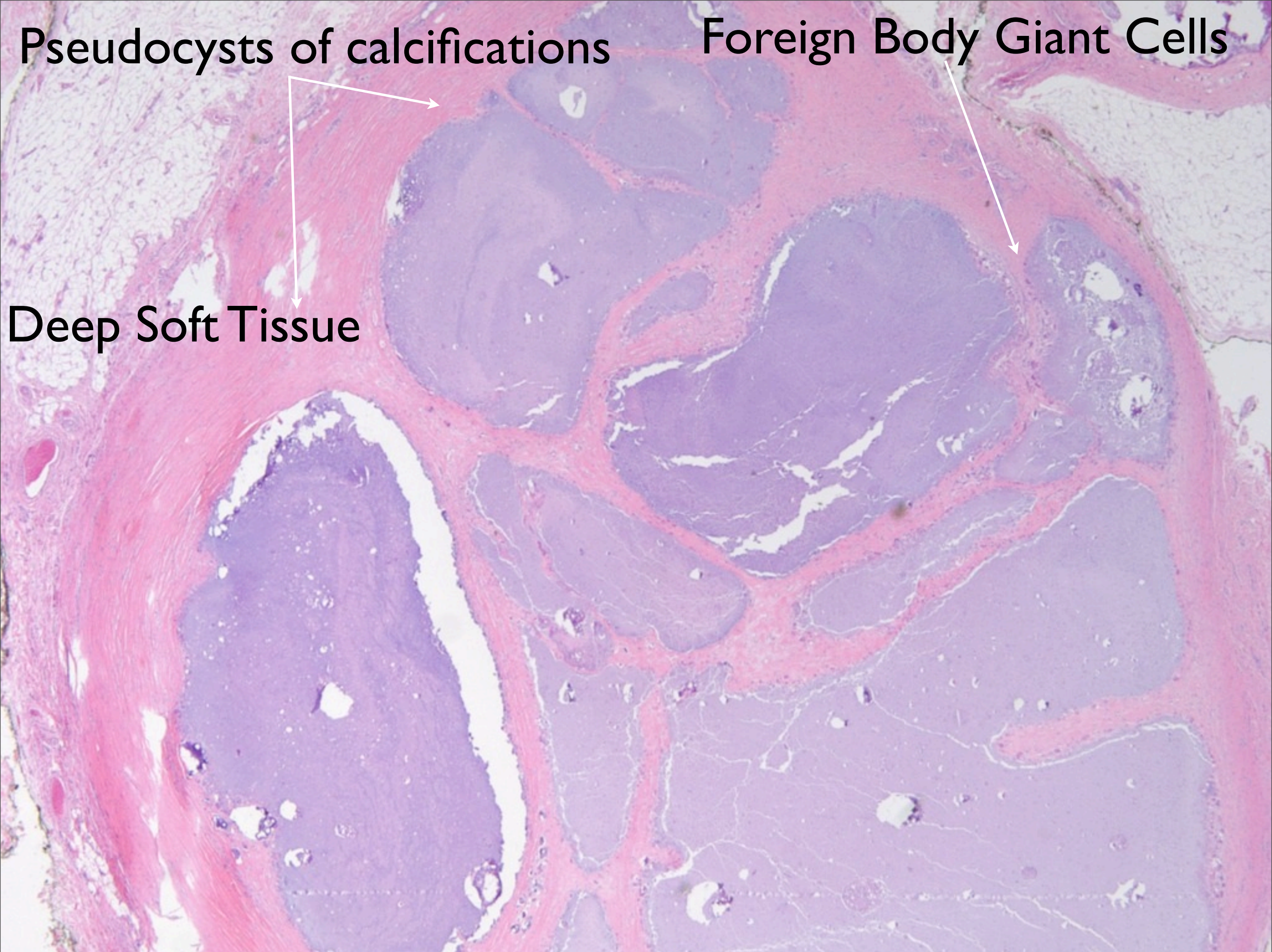

Pseudocysts of calcifications

Foreign Body Giant Cells

Deep Soft Tissue

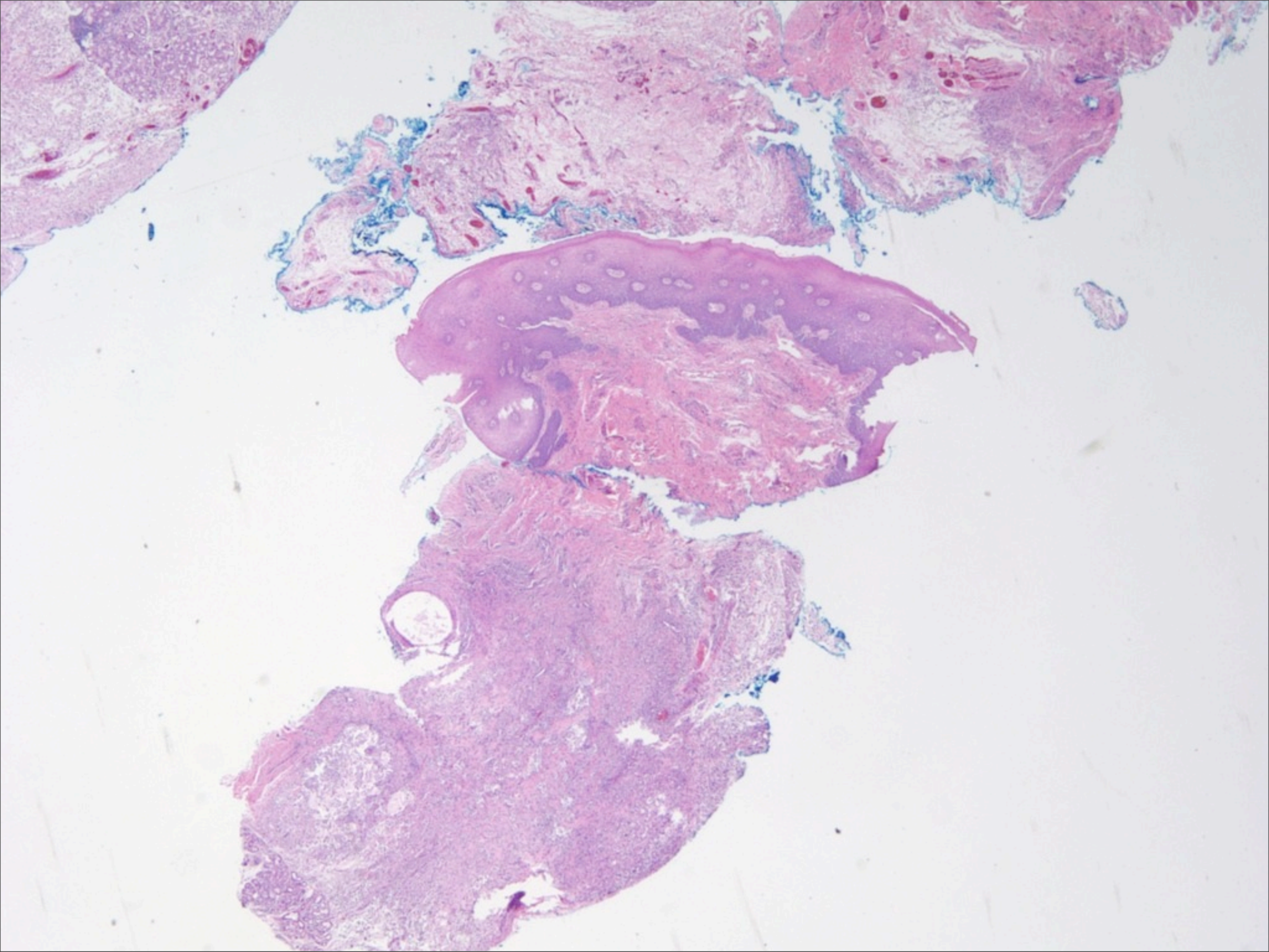

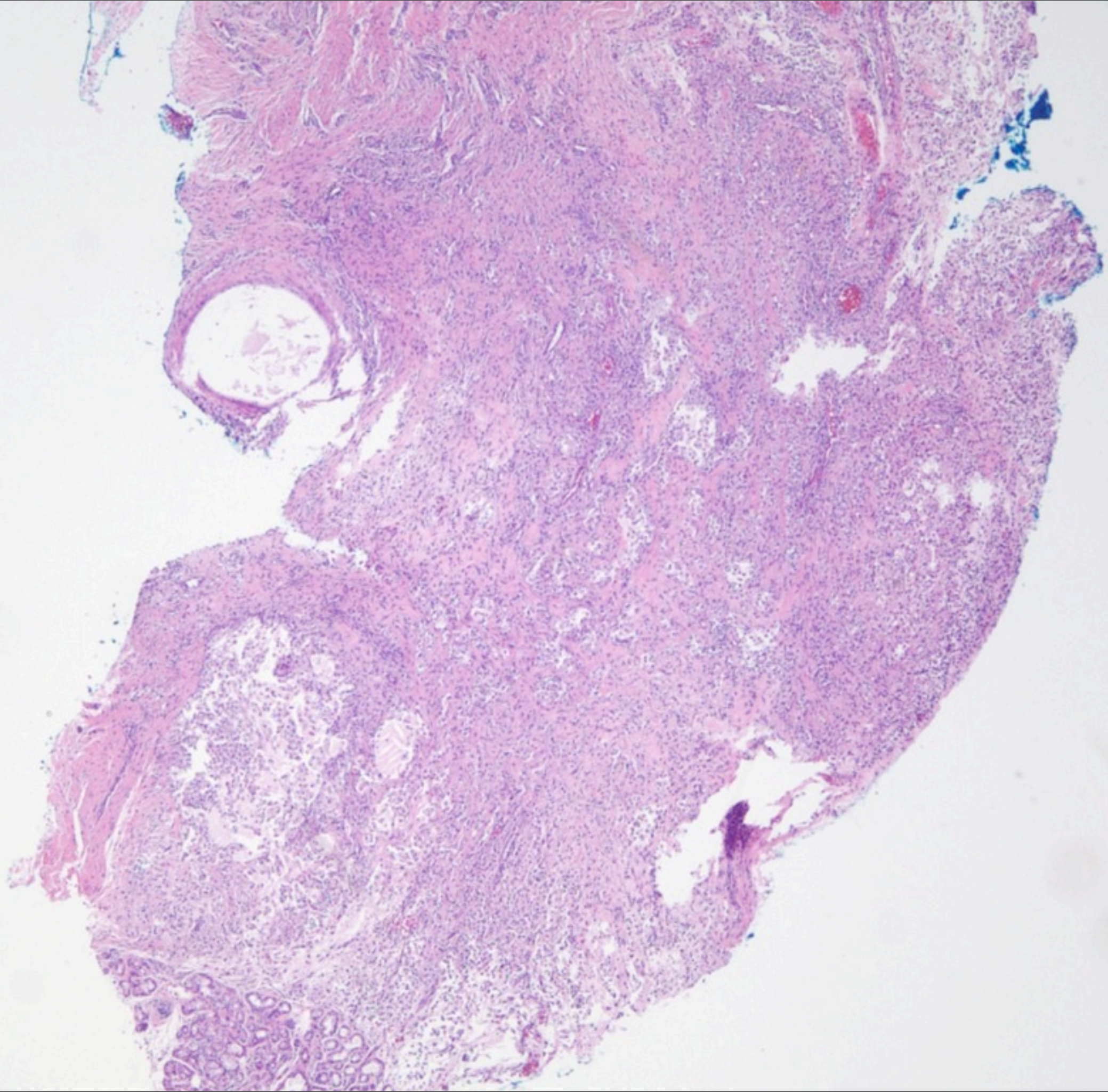

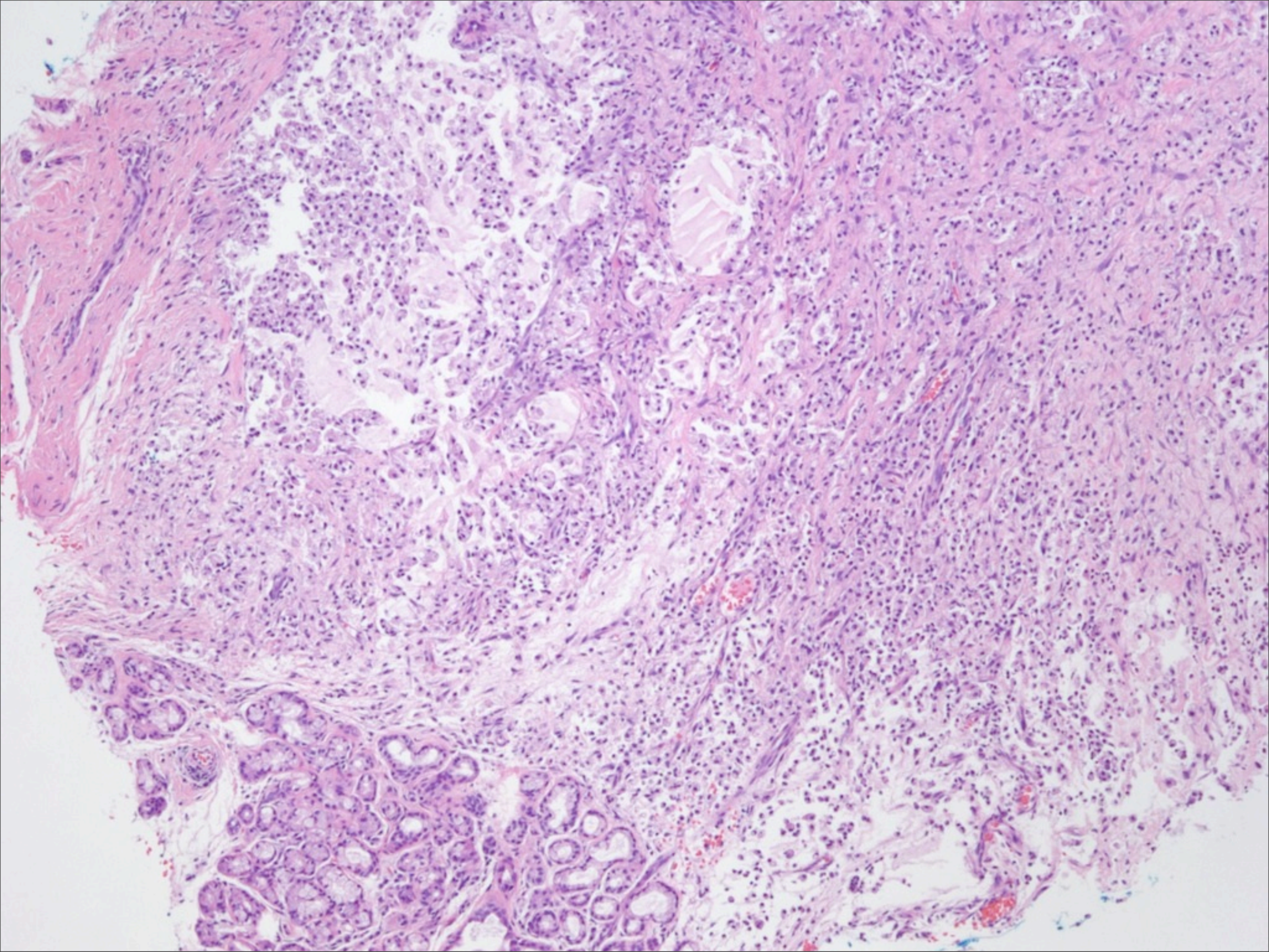

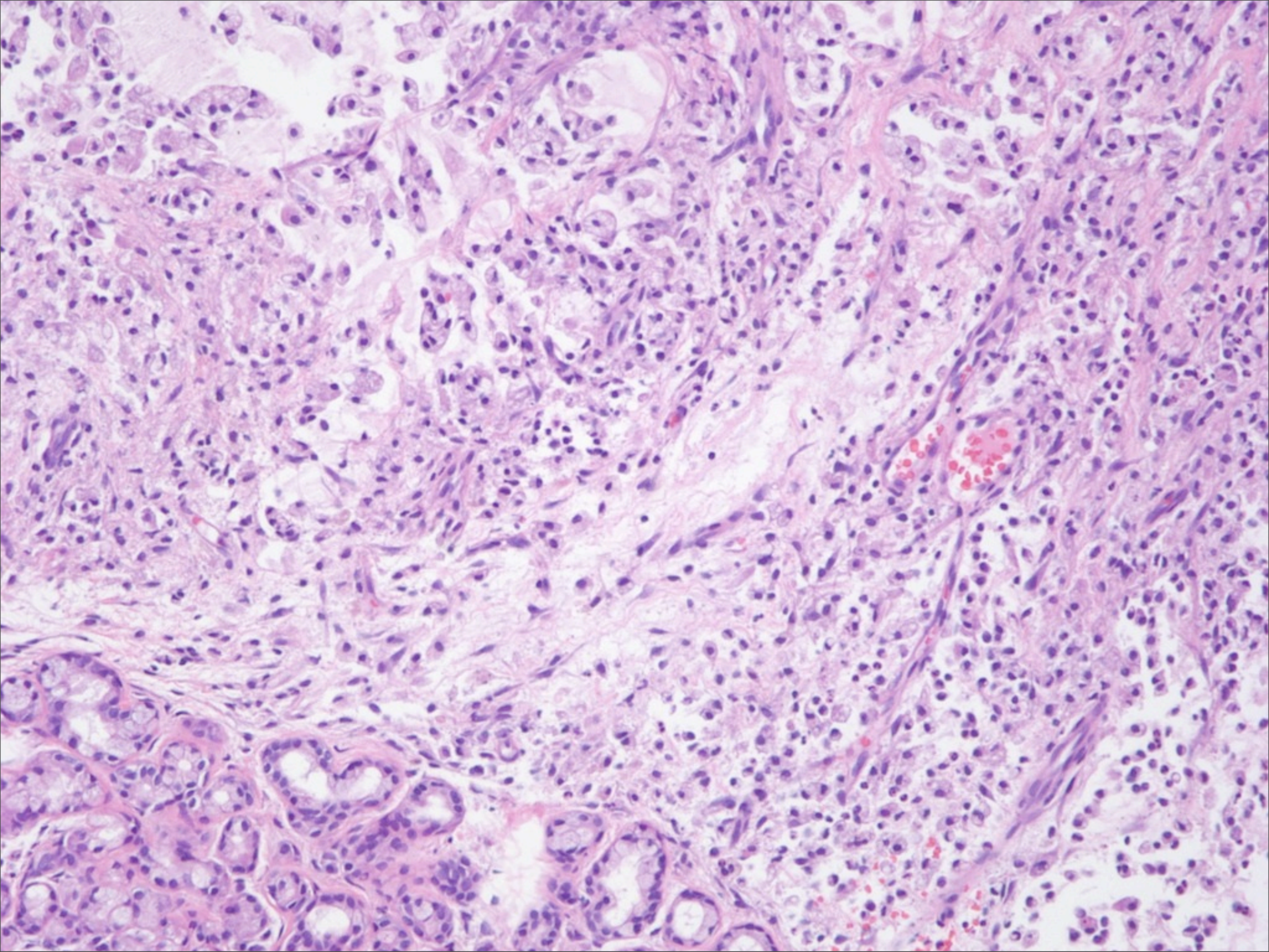

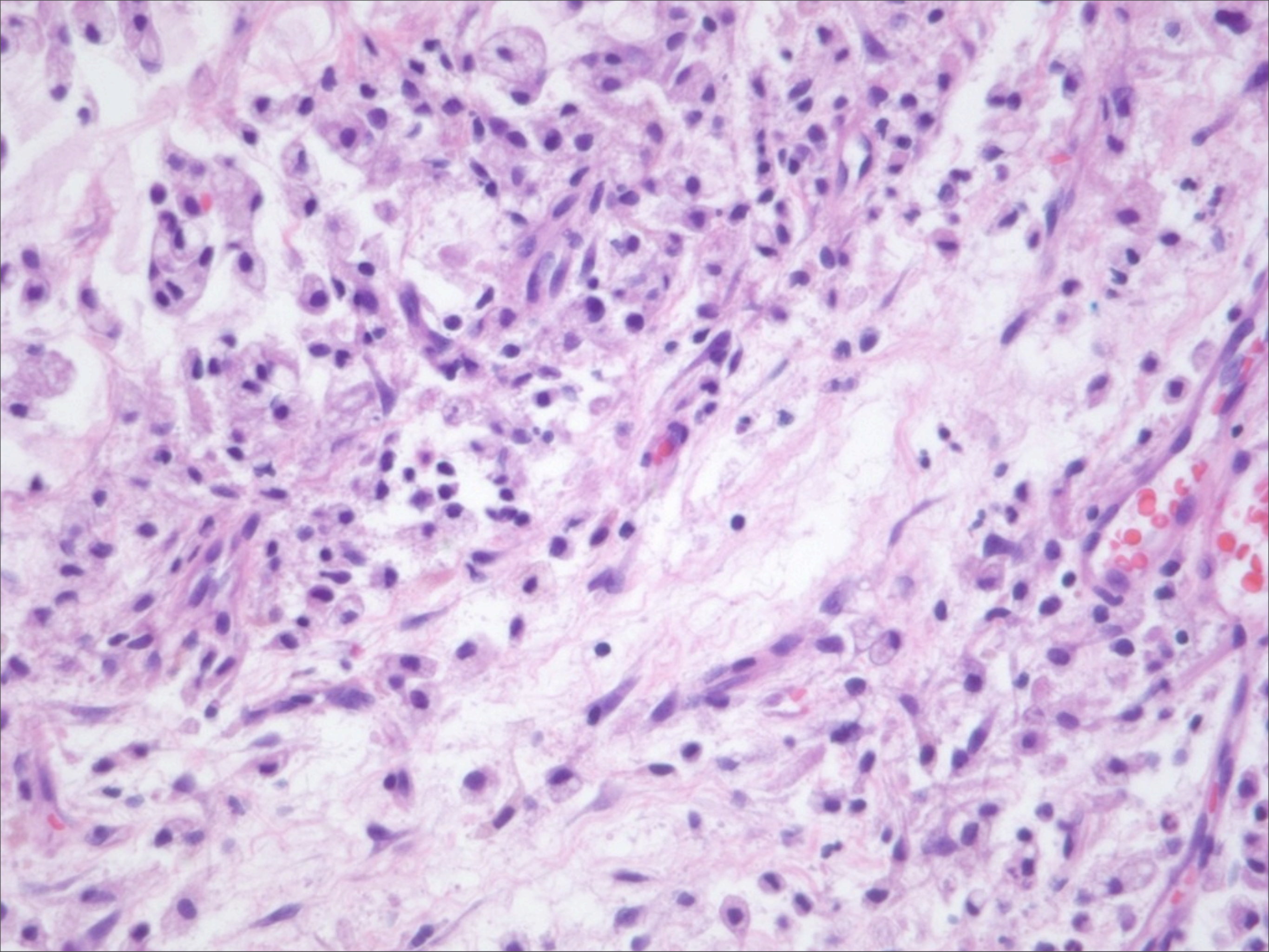

What is the best diagnosis?

- Myxoid liposarcoma
- Angiosarcoma
- Mucocele
- Mucinous carcinoma
- Tumid Lupus Erythematosus

Mucocele

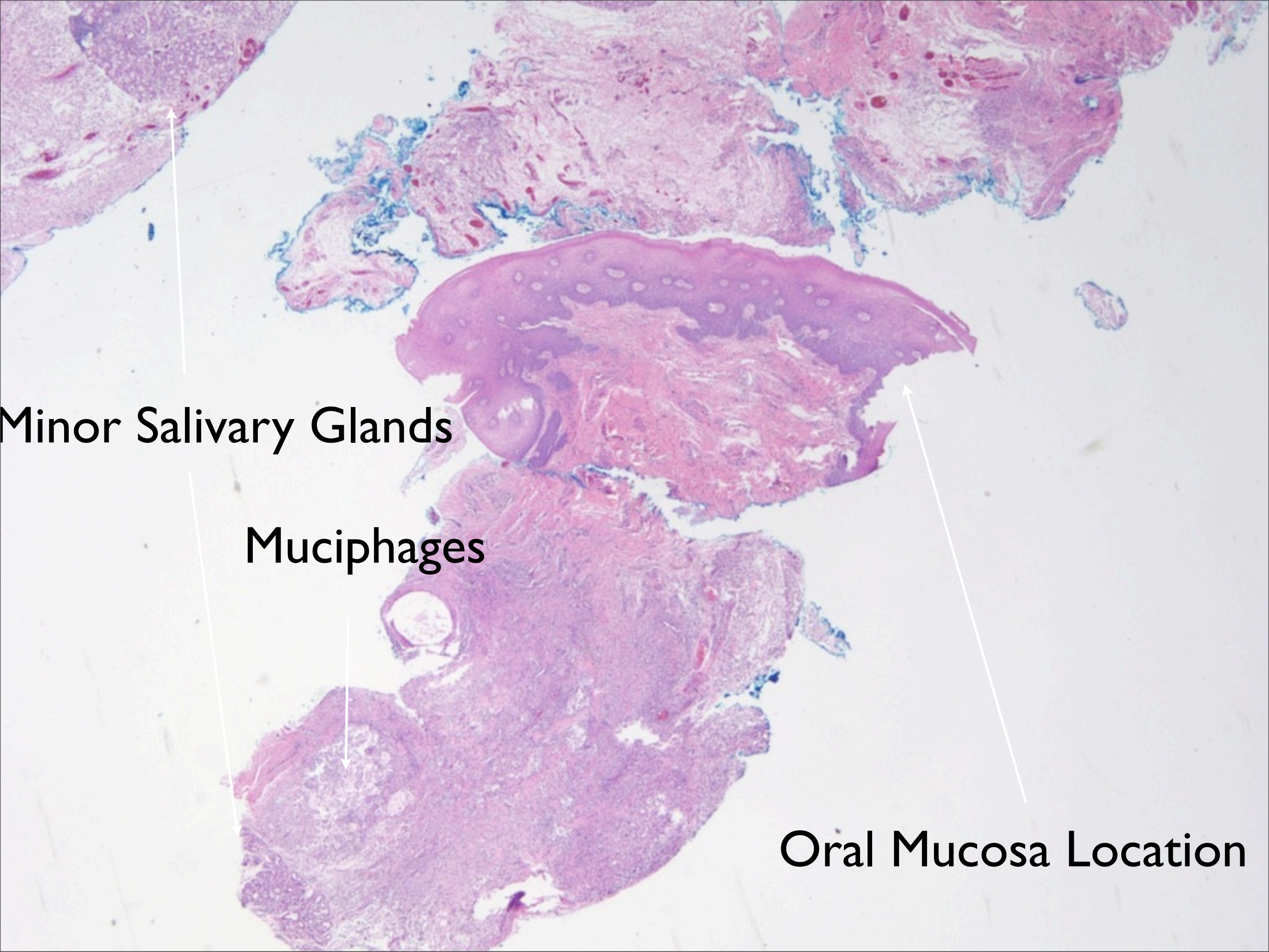

Minor Salivary Glands

Muciphages

Oral Mucosa Location

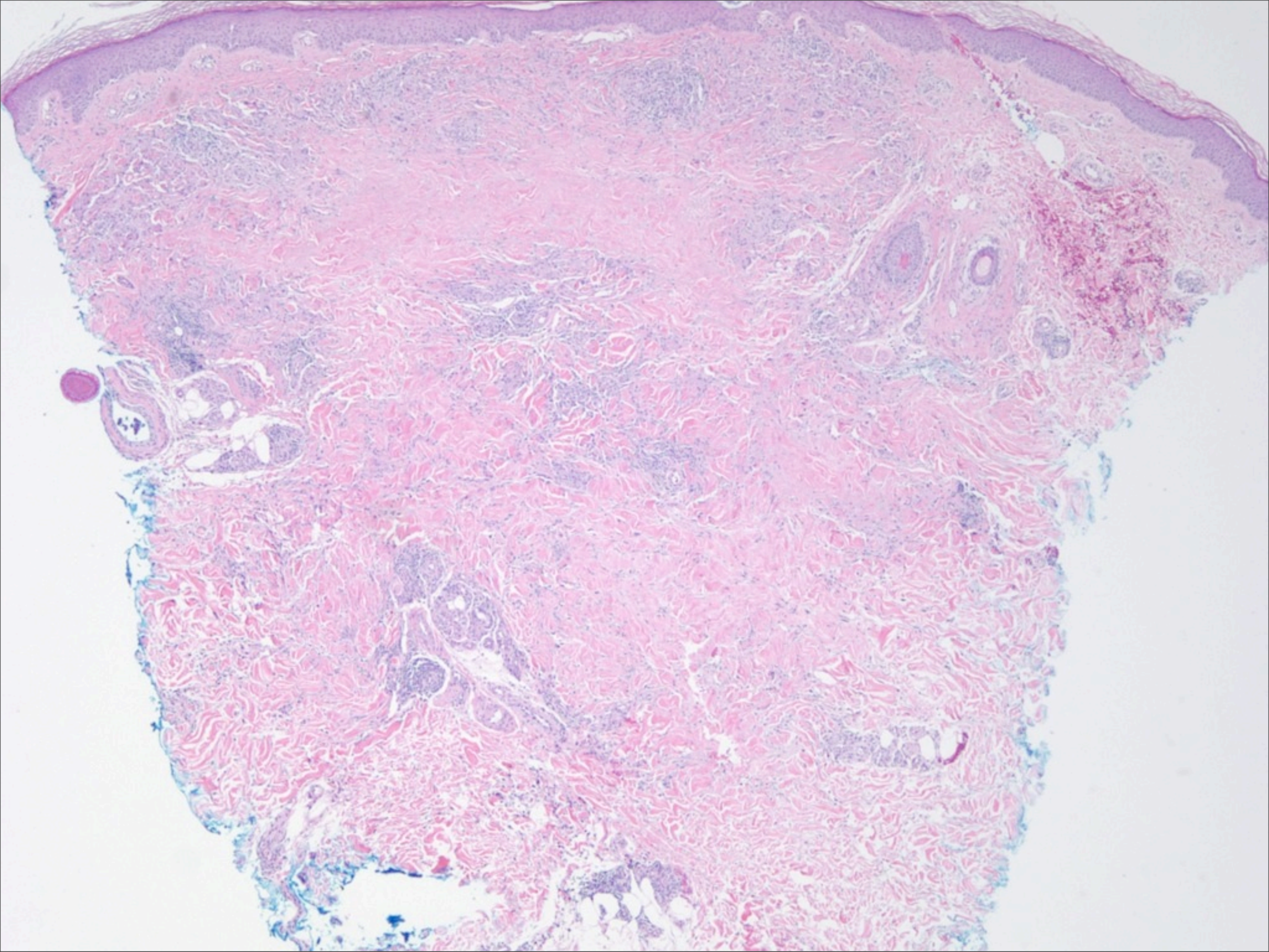

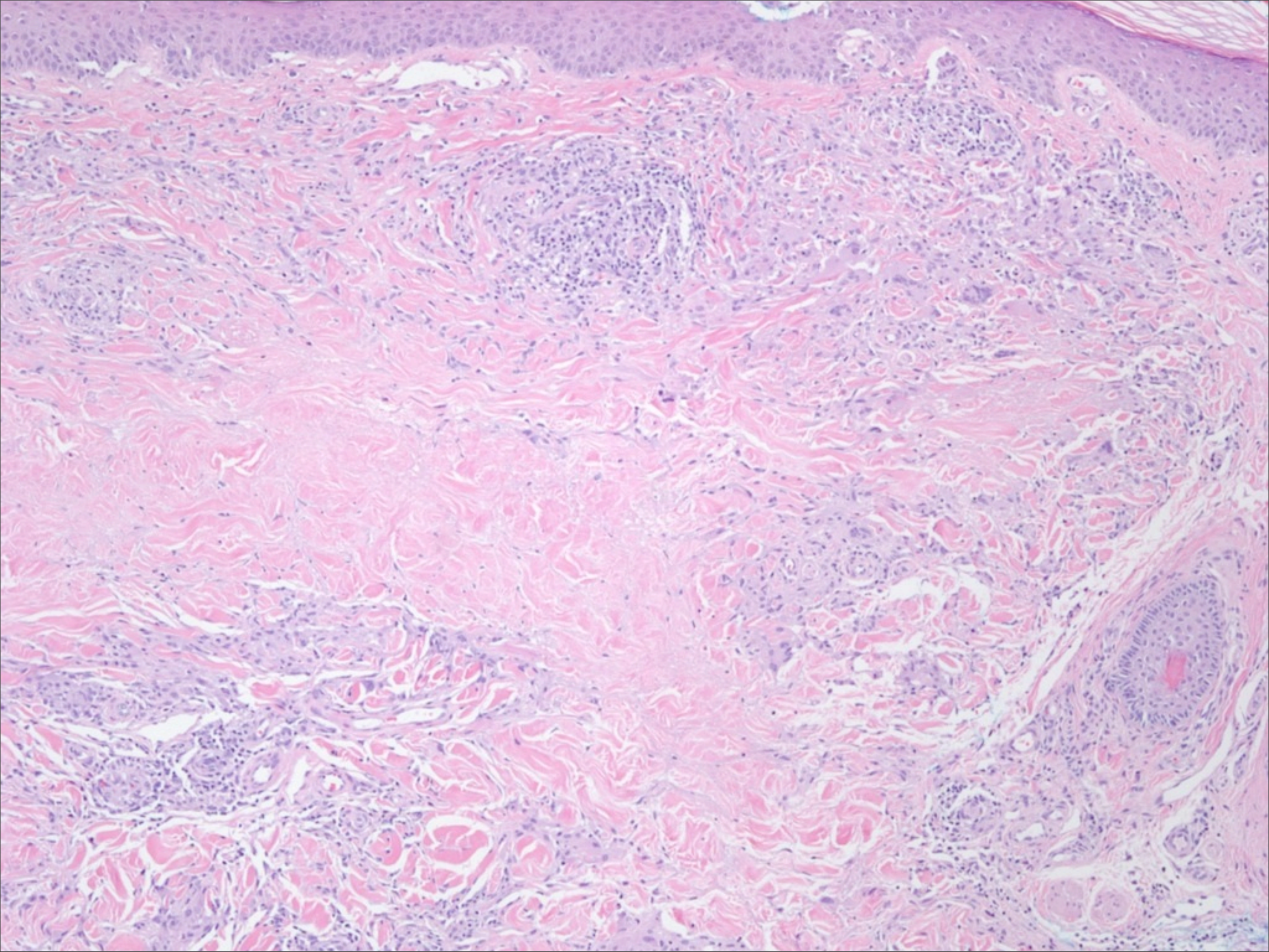

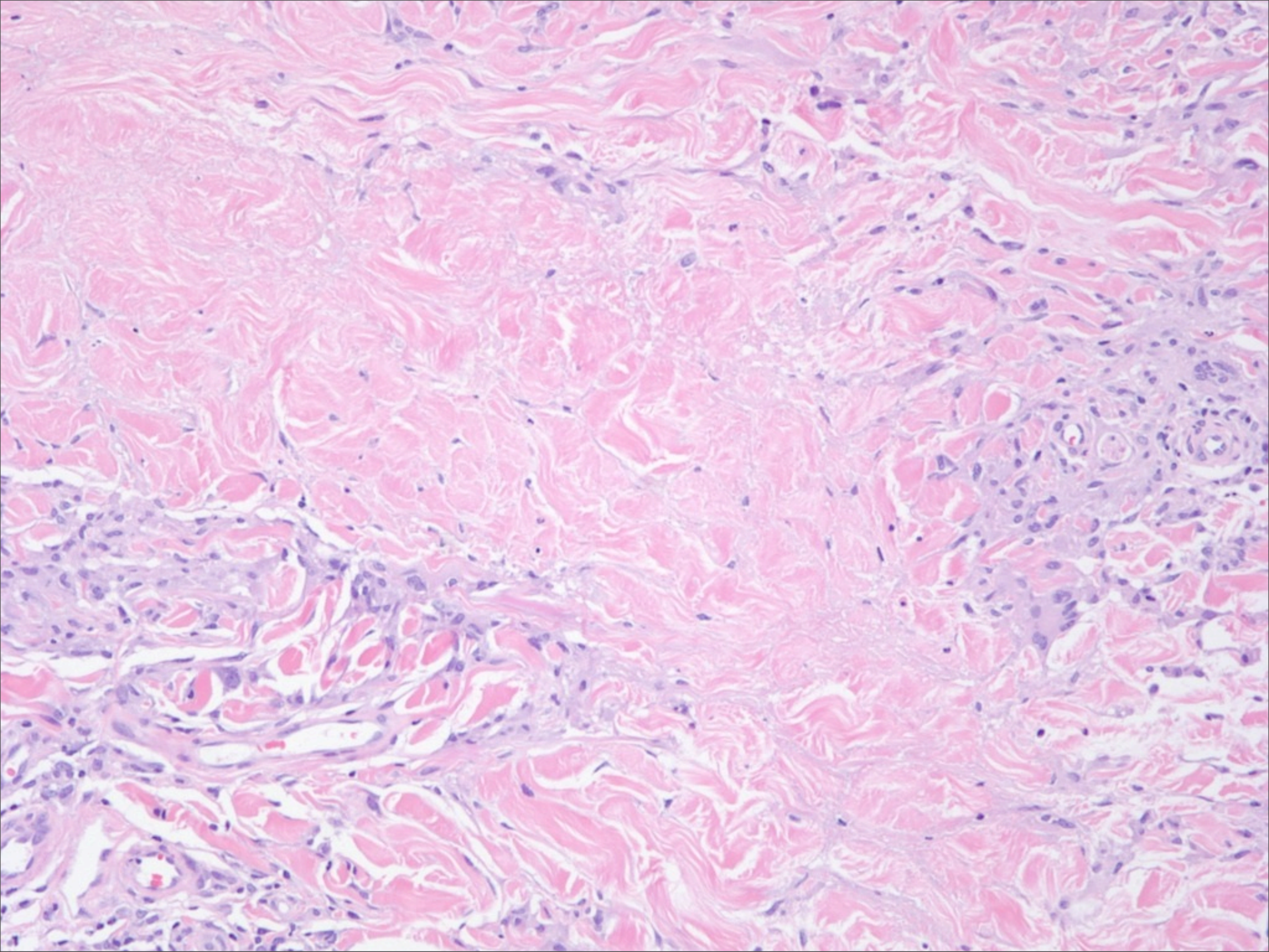

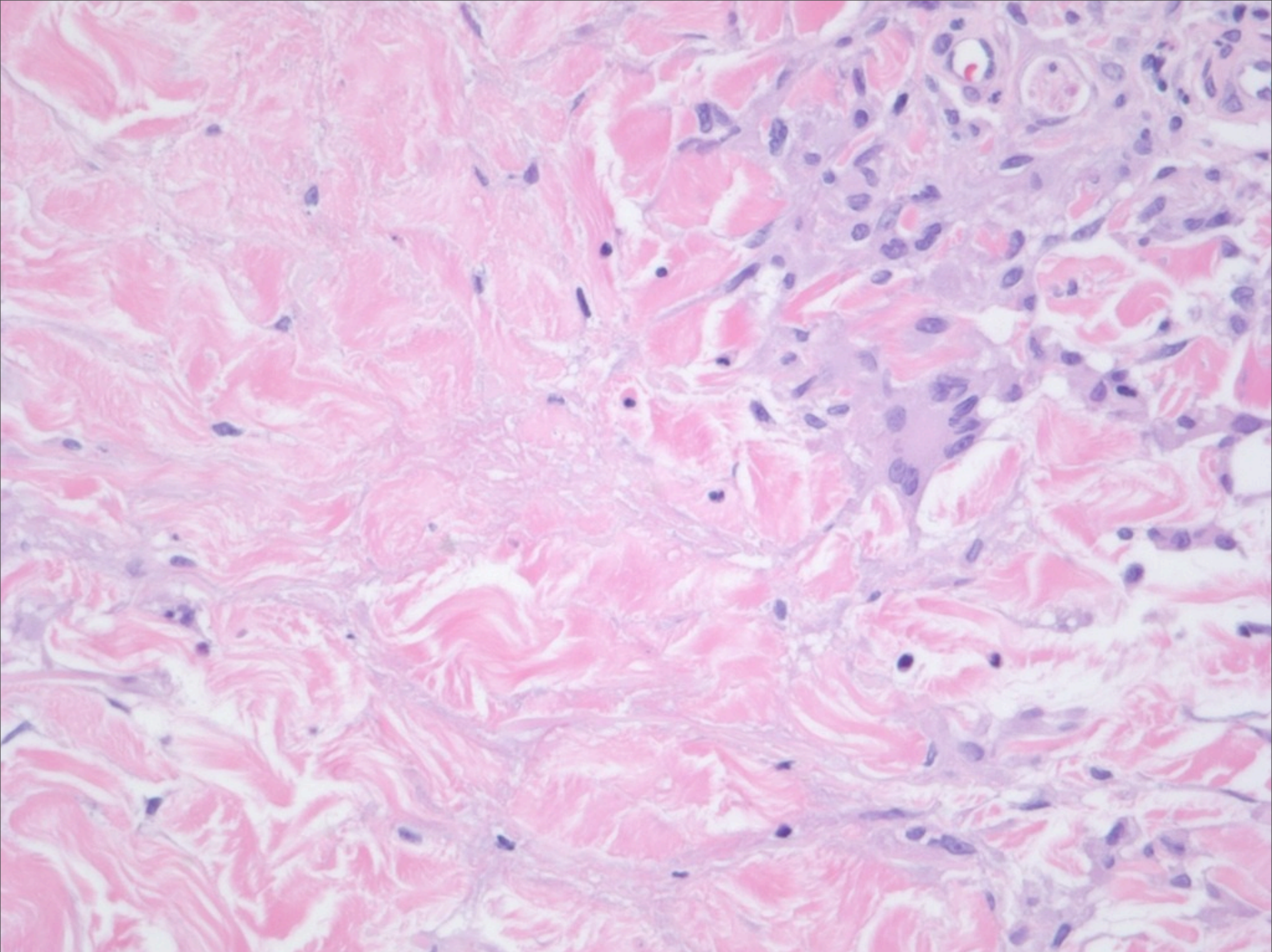

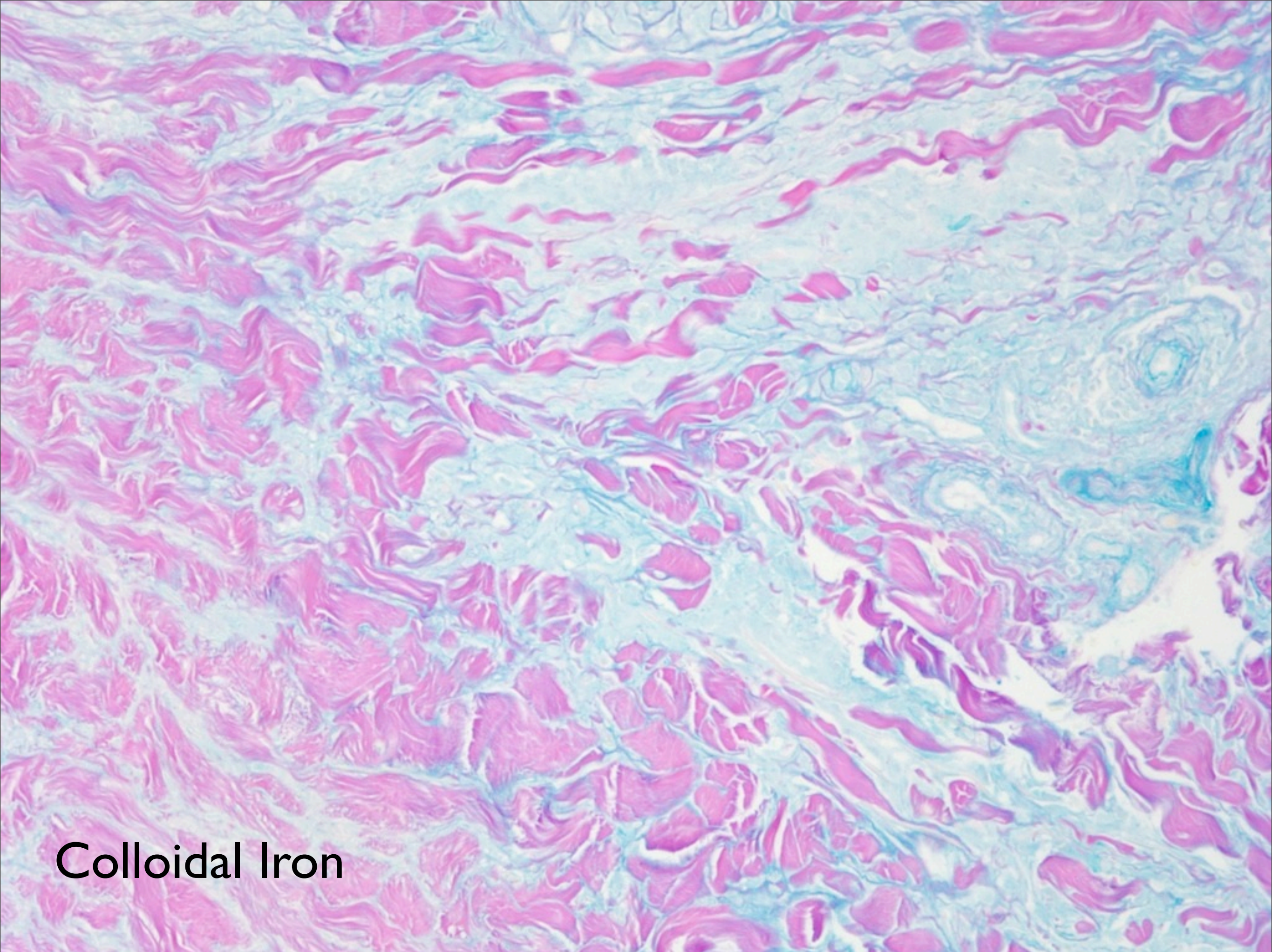

Colloidal Iron

What is the best diagnosis?

- Granuloma annulare
- Necrobiosis lipoidica
- Necrobiotic xanthogranuloma
- Reticular erythematous mucinosis
- Necrotizing sarcoidosis

Granuloma Annulare

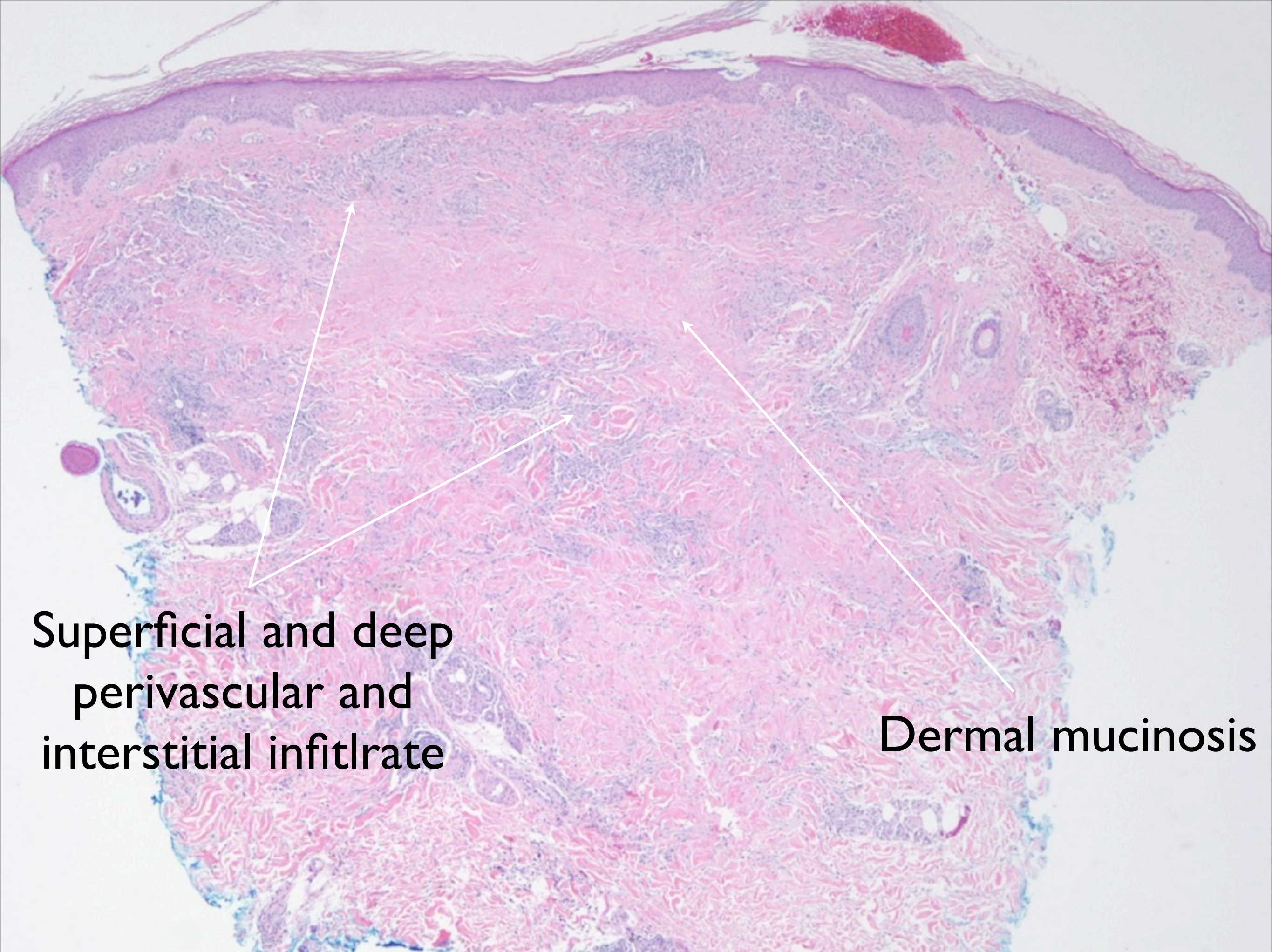

**Superficial and deep
perivascular and
interstitial infiltrate**

Dermal mucinosis

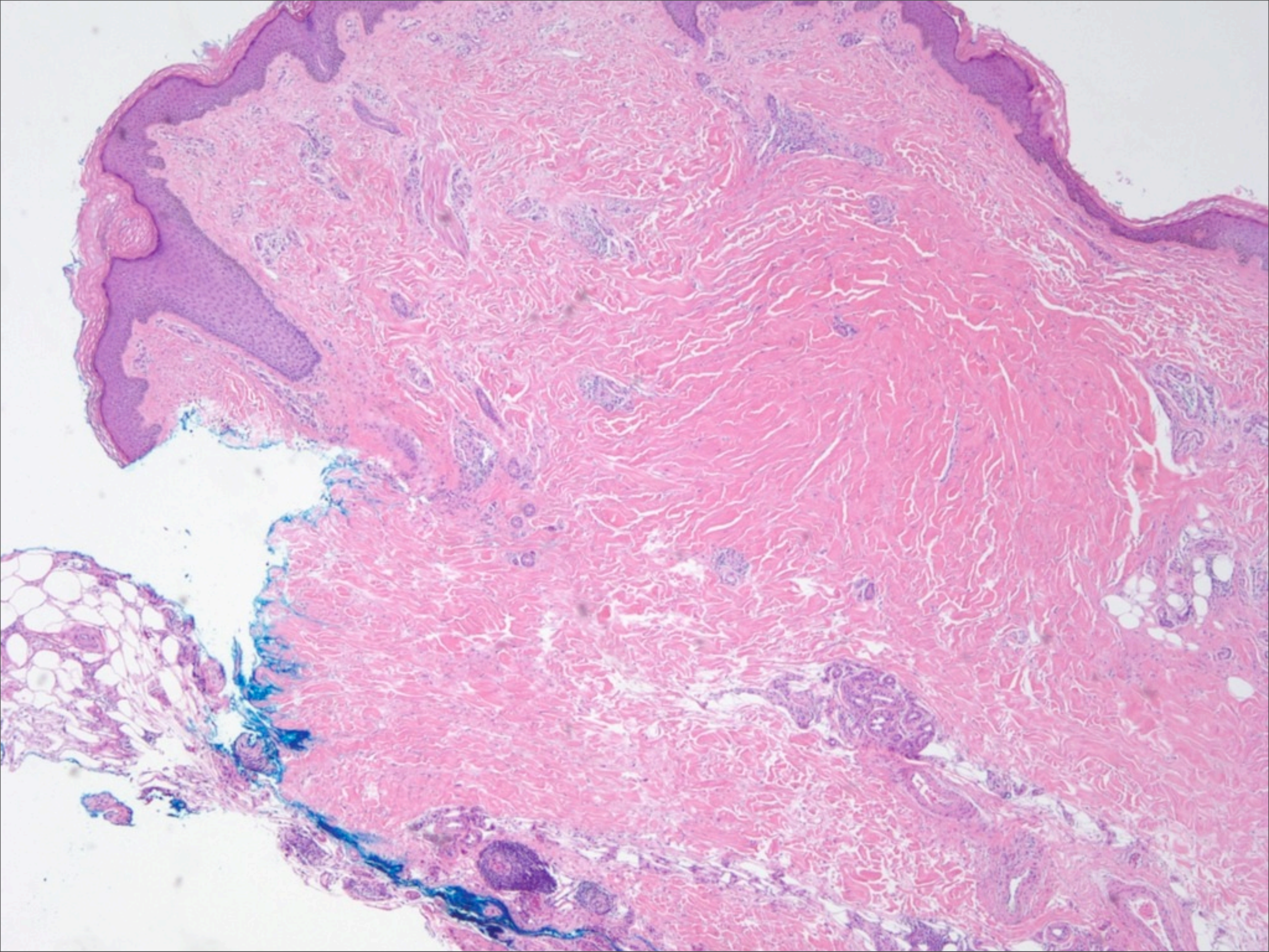

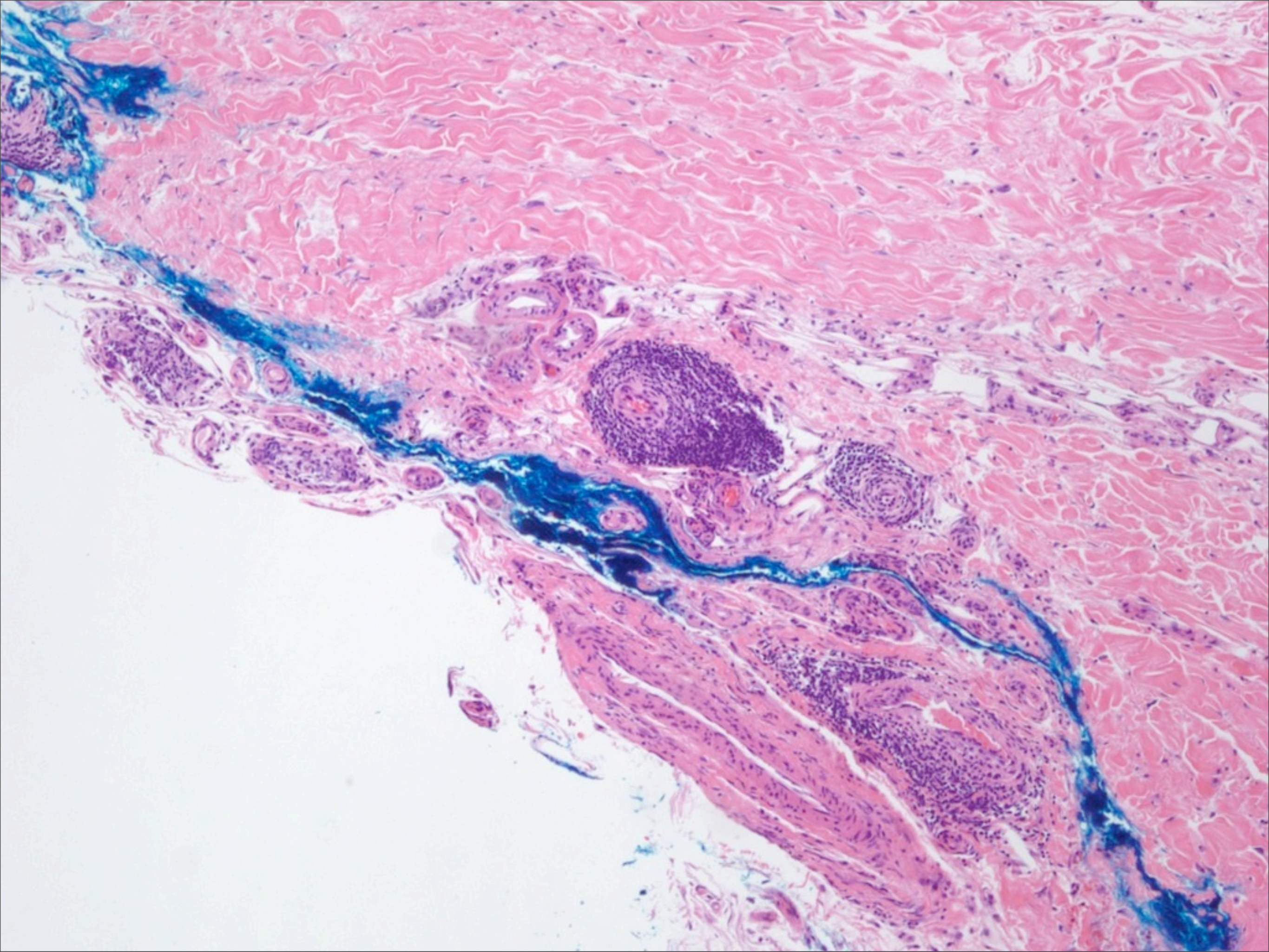

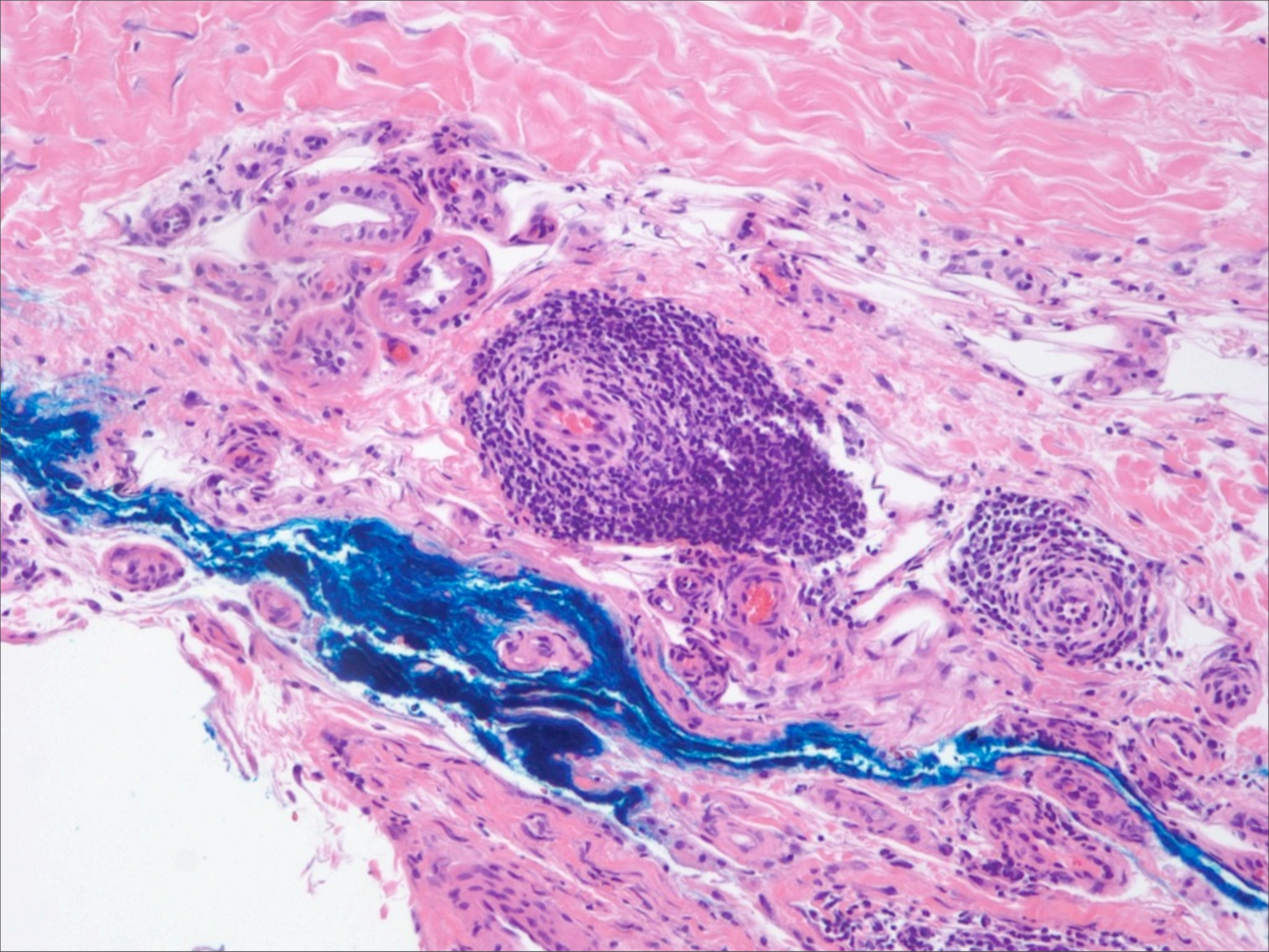

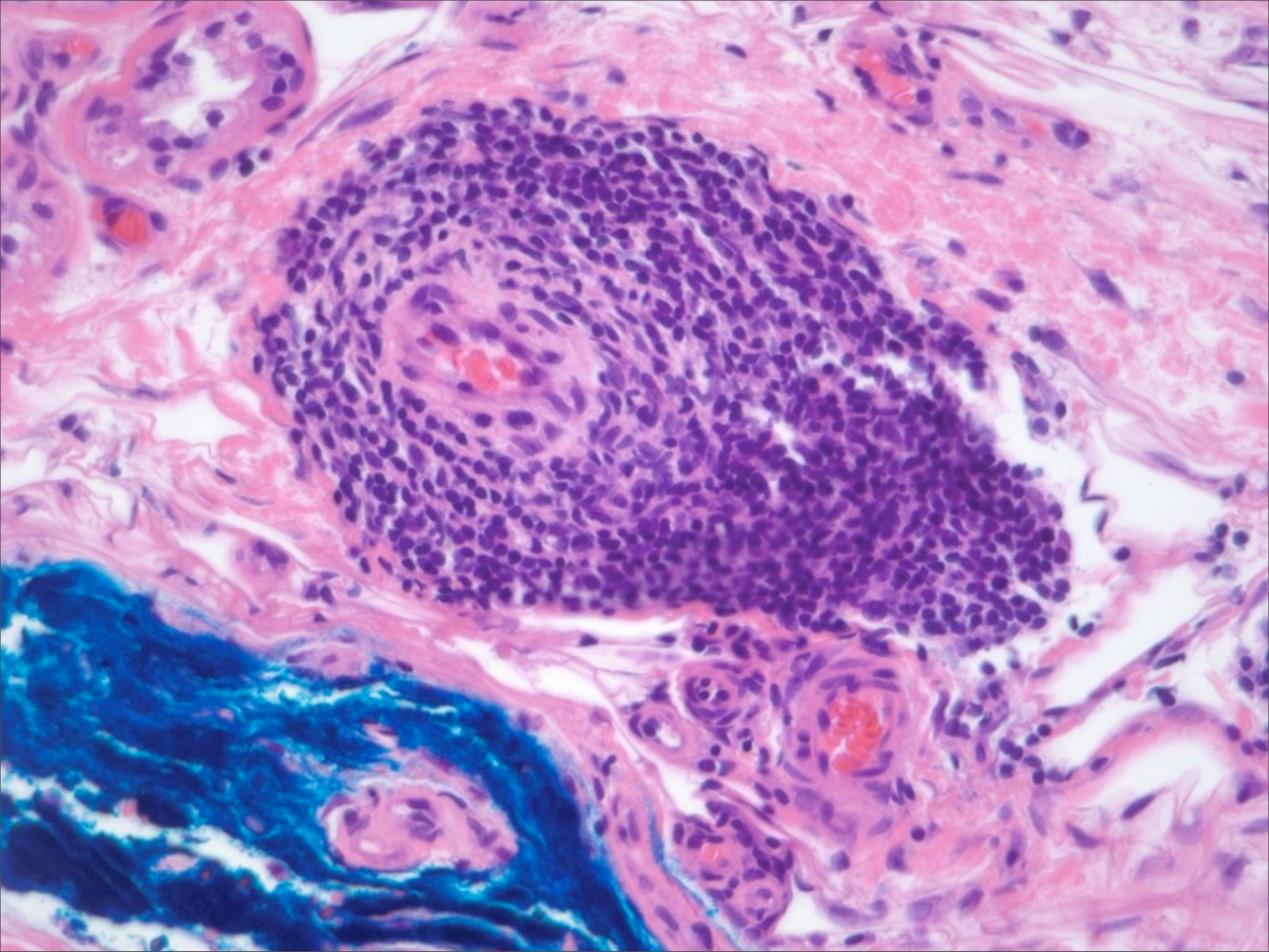

Lymphocytic Vasculitis

Notes

- Rule out collagen vascular disease
- Rule out viral or bacterial infection
- Rule out drug reaction

Intense Lymphocytic Infiltration
into Thick-walled vessels

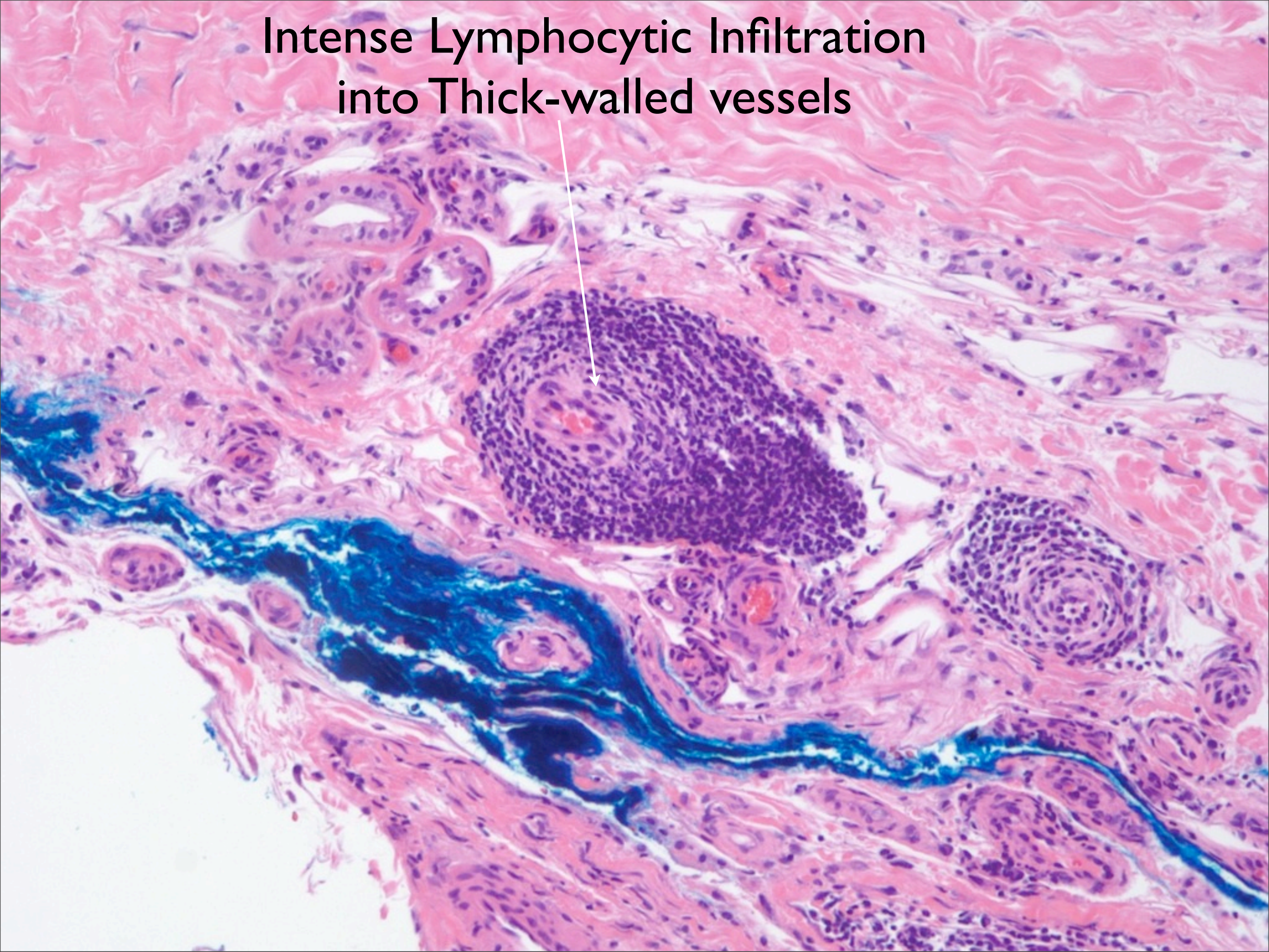

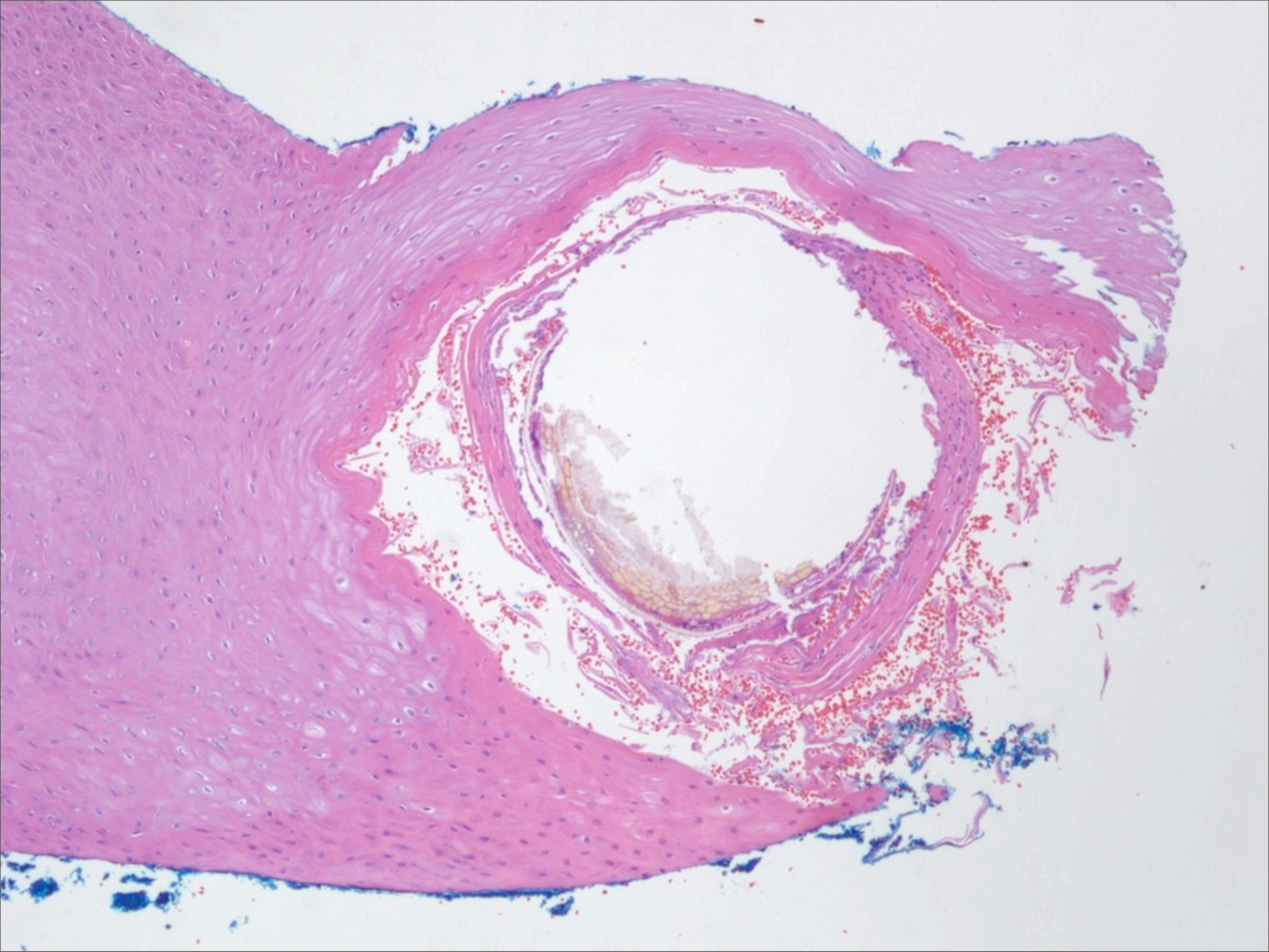

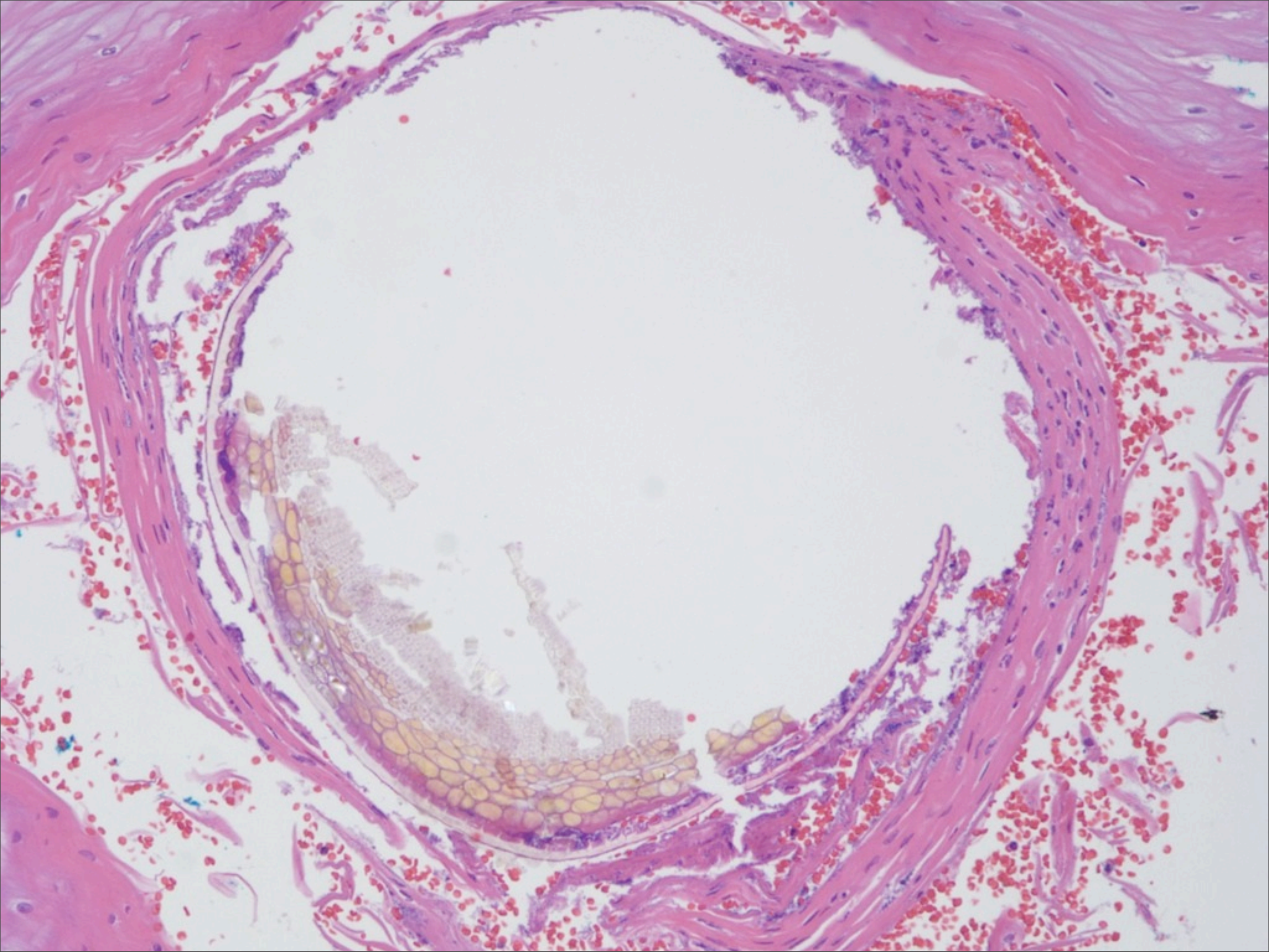

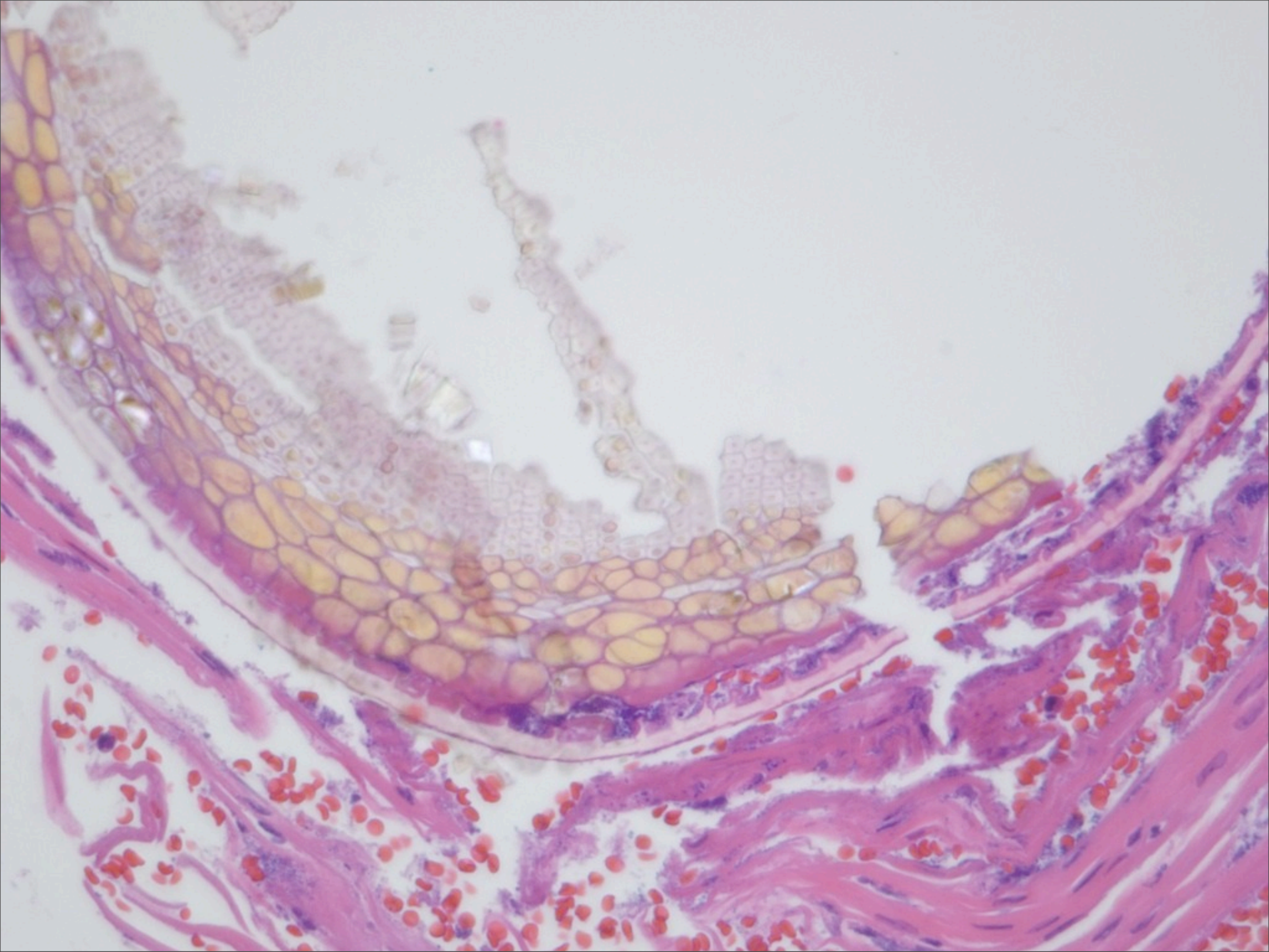

Foreign Body-Splinter